

Site plan scale 1"=64'0"

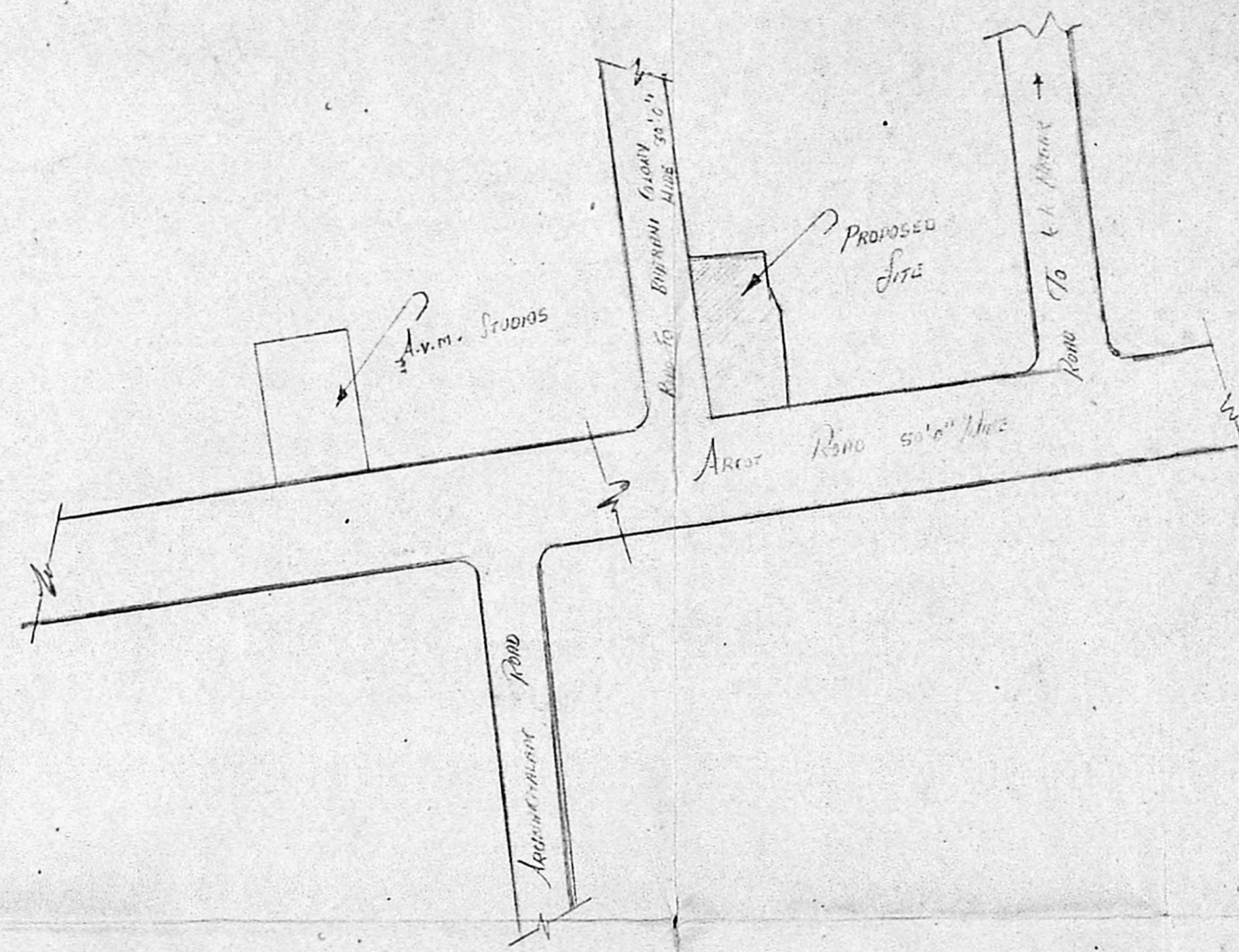

Key plan n.t.s.

Planning Permit No. C. 167 A/C/90

**APPROVED**  
 SUBJECT TO THE CONDITIONS IN THIS OFFICE LETTER.  
 No. C-2/20407/89 date 4-9-90  
 FOR MEMBER SECRETARY  
 MADRAS METROPOLITAN DEVELOPMENT AUTHORITY  
 MADRAS 600 008

proposed addition to the existing building at s no 194 (p) and 213 (p) saligramam village saidapet taluk (bharani studios campus)

For. Dr. B.R. bharani

- proposed color shown :
- site color shown :
- road color shown :
- Existing color shown :

scale : 1"=64'0"  
 date : 1-6-89  
 sheet no 3

owner

*Bharani Studios*

licensed surveyor

S. CHOKKALINGAM, B.E. (E)  
 LICENSED SURVEYOR  
 CLASS I  
 CORPORATION OF MADRAS  
 48, 213

Architects

*M. Aidi Seshadri*  
 Srinivasa Enterprises.

23, Naickmar street,  
 west mambalam,  
 madras - 33.

phone : 422 848



*o/c*

Planning Permit No. C/100/167/P.C./90  
**APPROVED**  
 SUBJECT TO THE CONDITIONS IN THIS OFFICE LETTER.  
 No. C-2/20427/90 Date 4.9.90  
 FOR MEMBER SECRETARY  
 MADRAS METROPOLITAN  
 DEVELOPMENT AUTHORITY  
 MADRAS 600008

proposed addition to the existing house at s.no. 194(p) and 213 saligramam village saidapet taluk. (bharani studios campus)

For *B. B. Bharani*

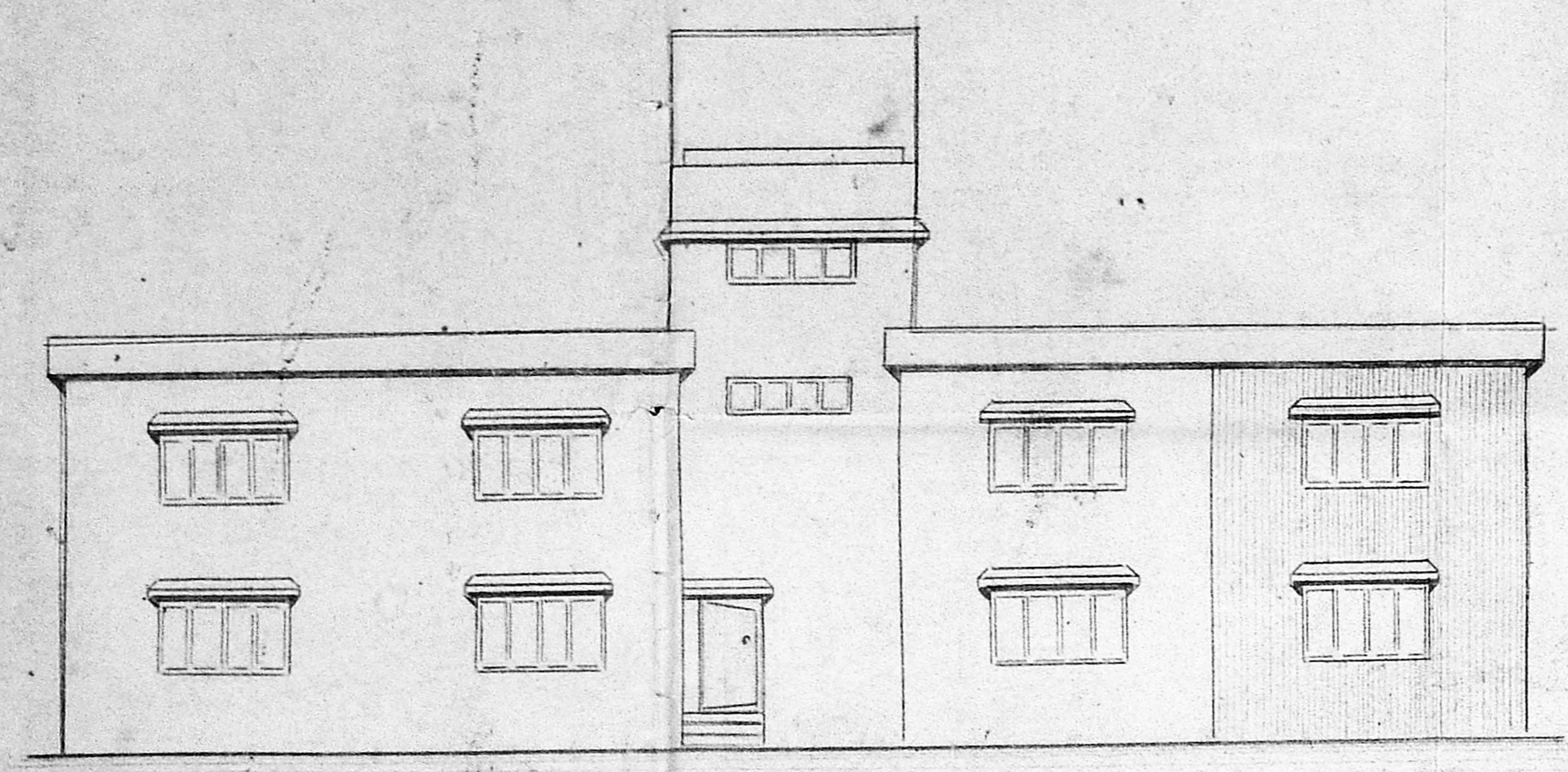

Elevation

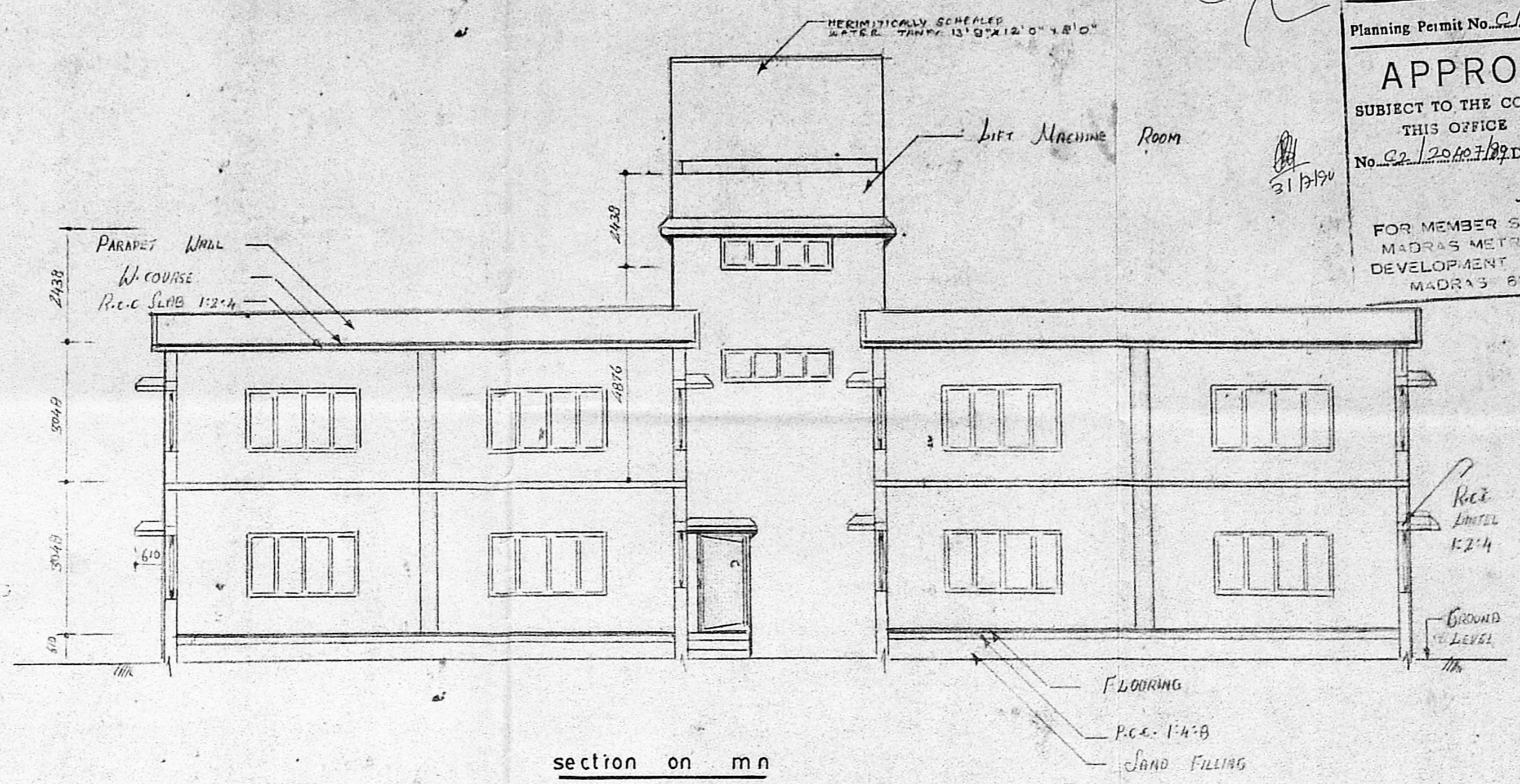

section on m-n

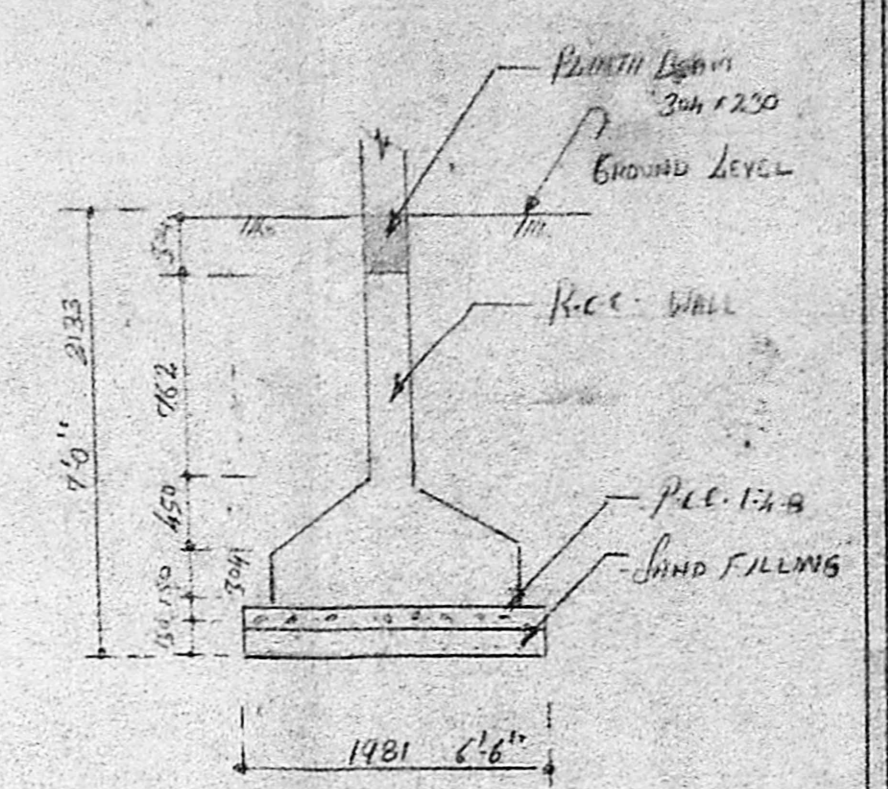

Details of foundation

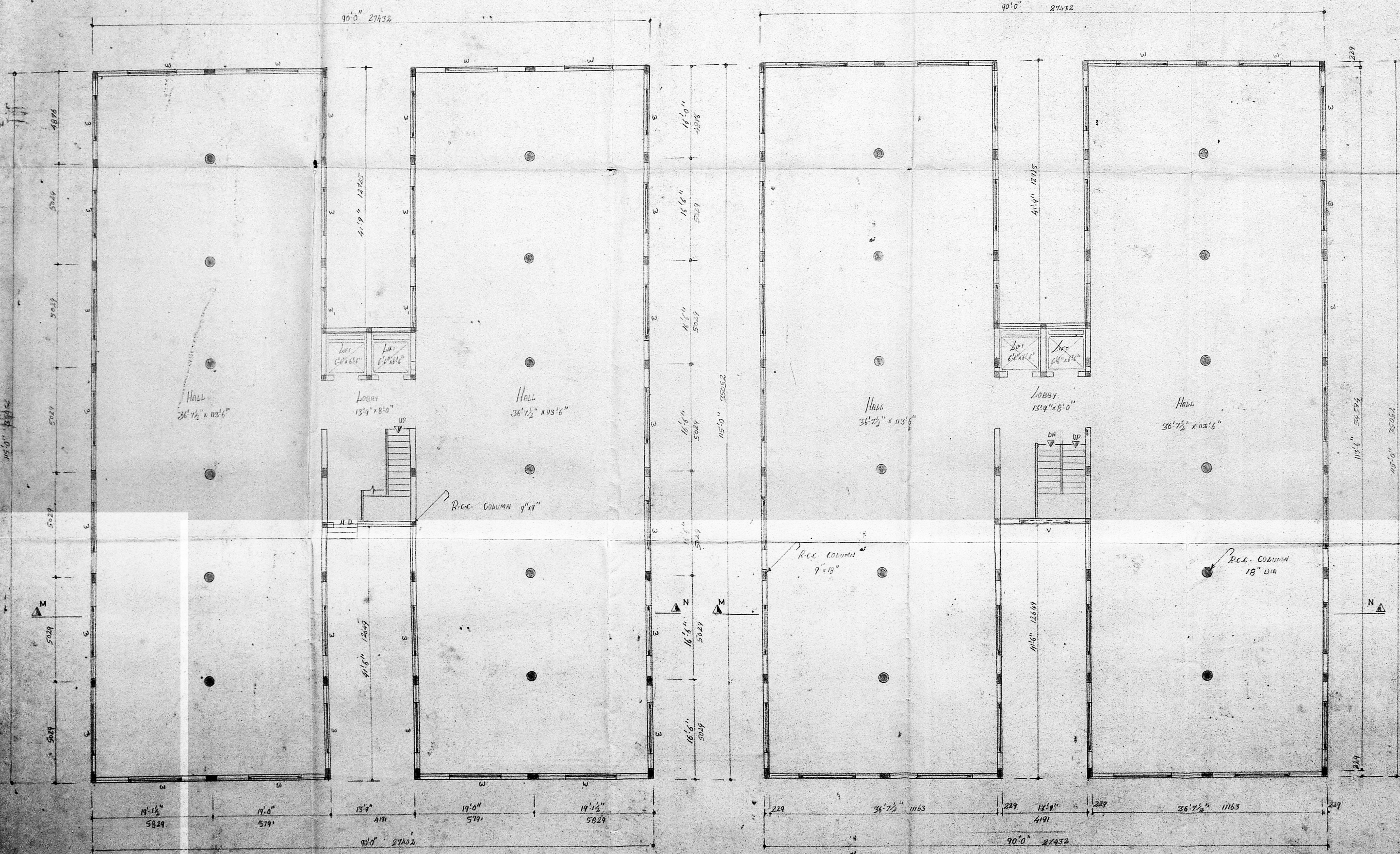

Ground floor plan

First floor plan

**Specification**  
 Foundation: p.c.c. 1:4:8 bk work in c.m. 1:5 r.c.c. 1:2:4 for column plinth beam and lintel.  
 s. structure: bk. work in c.m. 1:6.  
 Flooring: p.c.c. 1:4:8 with mosaic.  
 roof: r.c.c. 1:2:4 (mix)  
 w. course: bk jelly in lime mortar with pressed terrace tiles.  
 joinery: best indian teak wood

**Joinery**

M.D.	main door	1066 x 2133
D.	door	914 x 2133
D.	door	762 x 2133
w	window	2438 x 1371
w	"	1828 x 1371
V	Ventilator	2438 x 610

proposed building color shown:   
 site color shown:   
 road color shown:   
 existing color shown:

scale: 1:8-0

Date: 6.5.89

sheet no. 3

owner  
*Bharani Studios*

Licensed surveyor  
*S. Chockalingam B.E.*  
 LICENSED SURVEYOR  
 GOVT.  
 CONTROLLER OF MADRAS  
 L.C. 245

Architects  
*M. Subramanian*  
**Srinivasa Enterprises**  
 23 Naickmar street  
 west mambalam  
 madras - 33  
 phone 422848



o/c

Planning Permit No. C2/ep/187.c/6.124  
**APPROVED**  
 SUBJECT TO THE CONDITIONS IN THIS OFFICE LETTER.  
 C2/20.407/187 D.No. 49.99  
 31/9/90  
 FOR MEMBER SECRETARY  
 MADRAS METROPOLITAN  
 DEVELOPMENT AUTHORITY  
 MADRAS 600005

Proposed addition to the existing building at s no 194 (p) and 213(p) saligramam village saidapet taluk (bharani studios campus)

For. Dr. B. R. Bharani

Sheet no ②  
 Scale: 1" = 8' 0"

Date :  
specification  
 foundation : pcc 1:4:8 bk work in cm 1:5 rcc 1:2:4 or column plinth beam little super structure : bk work in cm 1:6

flooring : pcc 1:4:8 with mosaic tiles  
 roof : rcc 1:2:4 (mix)  
 plastering : cm 1:5 (mix)  
 w.course : bk jelly lime mortar with pressed tiles  
 joinery : best indian teak wood

joinery  
 r.s : rolling shutter : 8' 0" x 8' 0"  
 s.w : steel window : 8' 0" x 4' 6"  
 s.w : steel window : 6' 0" x 4' 6"

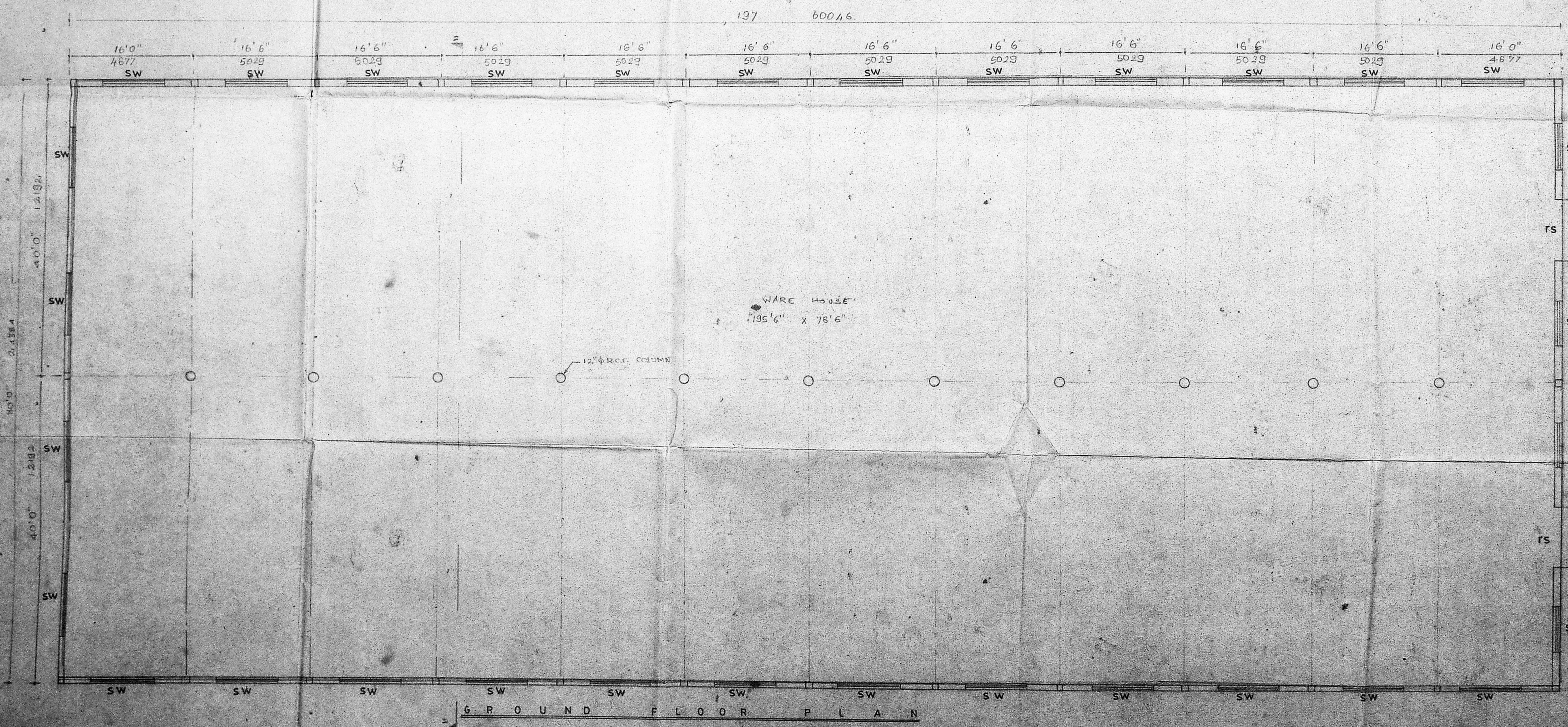
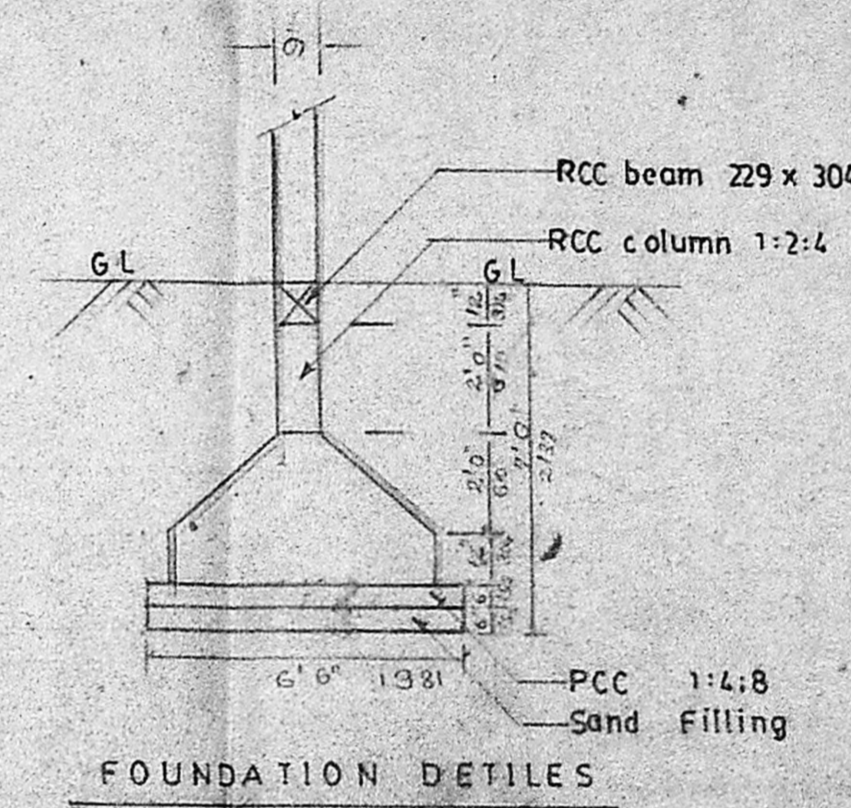
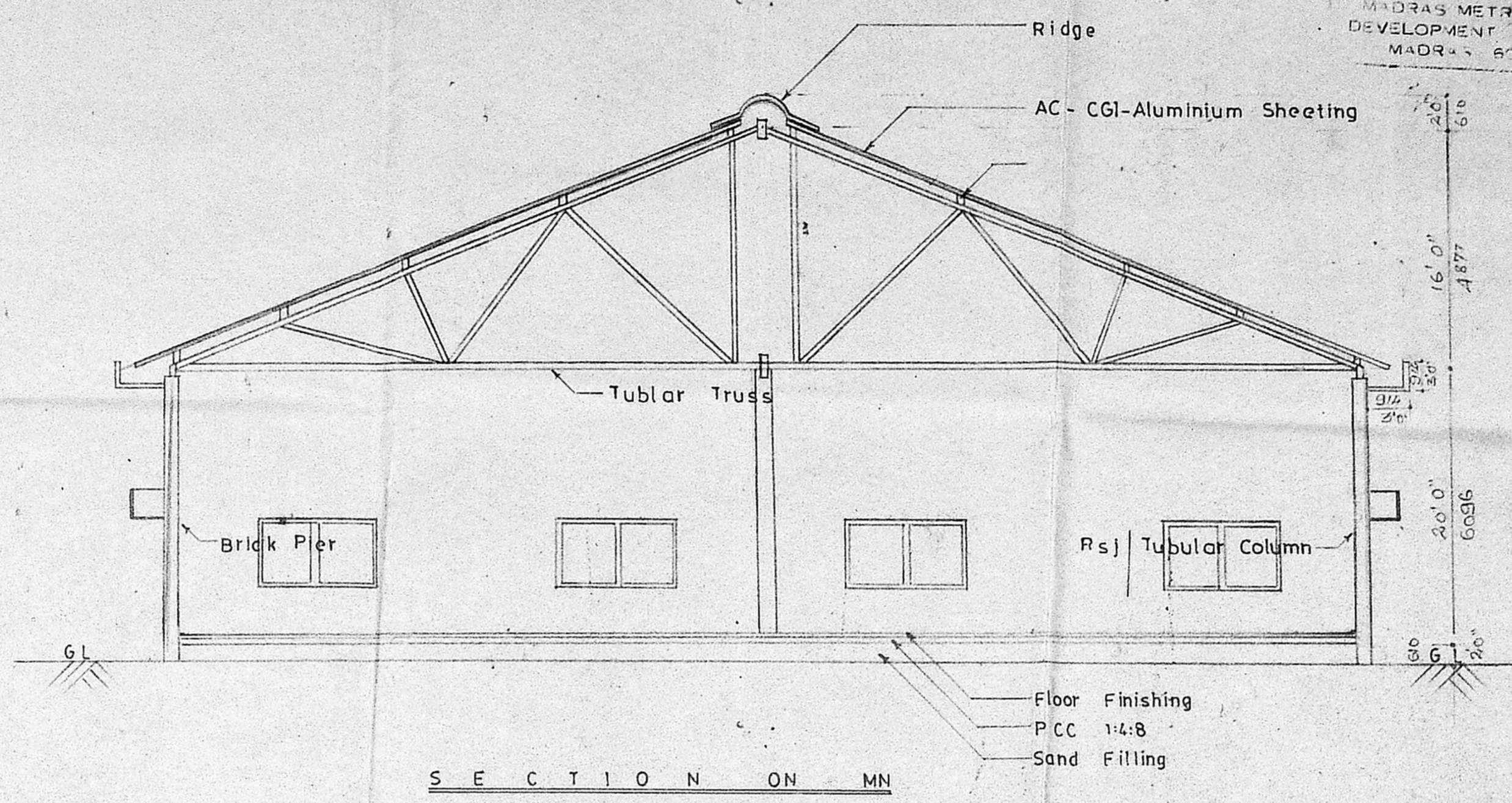
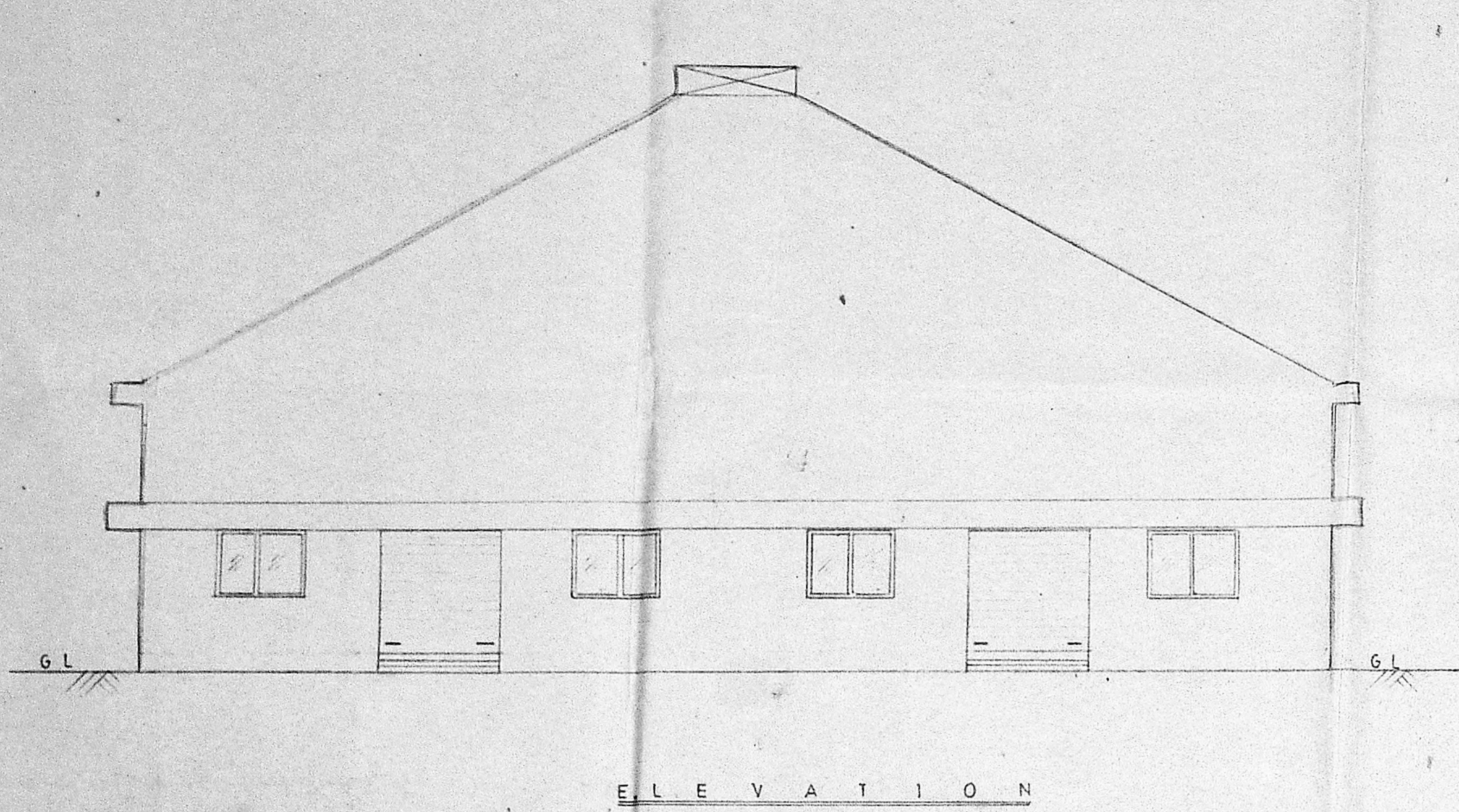

owner : Bharani Enterprises

S. CHOCKALINGAM, B.E.M.E.  
 LICENSED SURVEYOR  
 CLASS 7, L.S. D.B.  
 licensed surveyor: CORPORATION OF MADRAS

proposed color shown :   
 site color shown :   
 road color shown :

ARCHITECTS  
 Srinivasa Enterprises  
 23 Naickomar Street  
 Madras 33  
 ph. 422849